

Bellmore Elementary PTA

Shore Road School - 6th Grade Committee

Dear Class of 2018 Parents,

The 6th Grade Committee is happy to announce that this year's Broadway show will be "**ANASTASIA**". The Broadway Show is a matinee scheduled for **Wednesday, June 6th, 2018.**

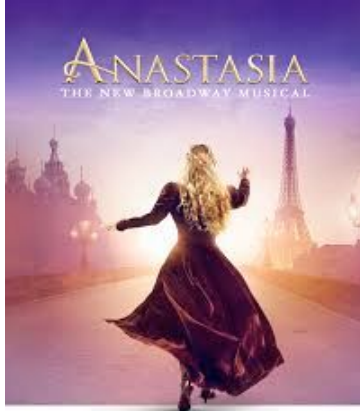

A Spectacular Musical for the Entire Family!

"**ANASTASIA**" features a book by award-winning playwright Terrence McNally and songs by the Tony-winning teams of Stephen Flaherty and Lynn Ahrens (who all collaborated on "Ragtime").

"**ANASTASIA**" is a story about a brave young woman who sets out to discover the mystery of her past. This musical has elements of royalty, but it is so much more than a "Princess" story. It's a historic piece about discovering who you are and defining who you're meant to be. The story incorporates funny con men and soldiers who embark on an epic adventure to help Anastasia find home, love and family.

The total cost of an adult ticket is \$115.00. The PTA is paying for your child's ticket. For those parents who would like to join their child for this event, a payment of \$115.00 is due no later than **December 15th**. Only ONE adult per student may attend (sorry, we can not accommodate siblings). The ticket purchase includes transportation to and from the theater. Please be aware that this is an extended day trip and we will be departing Manhattan at approximately 5:00pm.

**Please return the bottom portion of this slip even if you are not attending so that all 6th grade students are accounted for. Your check should be made payable to Bellmore Elementary PTA. Please make a note on the check indicating "2018 Broadway Show" and return it with the form below in an envelope labeled 6th Grade Committee Broadway Show.

We are looking forward to a great trip! Please contact me if you have **any** questions.

Thank You,

Agnes Kleczek

(646) 541-7028 email: aprusacz@yahoo.com

6th Grade Broadway Show Form

Student's Name _____ Parent's Name _____

Teacher's Name _____ Phone Number _____

Student Attending? (circle one) YES NO

Parent Attending? (circle one) YES NO

Check# included _____